

Price: £9.99

Publication Date: June 2007

ISBN: ISBN 978 1 84114 589 1

Format: Paperback, 208 pages,
210x297mm,
including colour plate section
& over 50 black and white sketches

Imprint: Halsgrove

A NATURALIST ON LUNDY THE ISLAND WILDLIFE OVER 50 YEARS

Mary E. Gillham

This account, by an island ecologist, is aimed at the non-specialist visitor to Lundy and provides details of the vegetation, animal life and rock types of this three-mile-long granite outpost off the North Devon coast. The author's periods of study have been scattered over fifty-two years from the middle of the twentieth century to the middle of the first decade of the twenty-first. Descriptions of representative habitats try to convey the allure of the island, while the many illustrations both in colour and black and white help enhance the visitor's enjoyment of their stay, and serve to encourage further visits.

This is a stable natural system, held in check by the almost continuous windiness, which nips any lasting ecological changes in the bud. Lundy has much to offer, attracting thousands of bird-watchers and naturalists, and this book will be seen as a major contribution to the study of this unique and much-loved island.

Dr Mary E. Gillham was born in 1921. The pressing of flowers and writing of nature diaries loomed large in her formative years, and she worked through the war years in the Women's Land Army. After training as a professional botanist specialising in island ecology, she became a lecturer, principally in the University of Wales at Cardiff, but for shorter periods in Universities at Exeter, Melbourne, Palmerston North (New Zealand) and Kano (Nigeria).

Field work was an important part of her lecturing years and she conducted parties (of undergraduates and interested adults) on eco tours at home and abroad. Her 'guided walks' ranged from regenerating coal tips to the Seychelles – her island research studies from the sub-Antarctic to the Tropics. In retirement she lives on the lower slopes of a mountain near Cardiff.



Halsgrove House, Lower Moor Way, Tiverton, Devon EX16 6SS

Tel: 01884 243242 Fax: 01884 243325

www.halsgrove.com e-mail: sales@halsgrove.com

HALSGROVE TRADE PACK

Feature Chapters:

1. **First Impressions, 1954**
2. **The People and the Land**
3. **More People, Gannets, Tempest and Migrants**
4. **Trinity House Installations**
5. **More Mid Century Explorations**
6. **Lundy and the Rhododendrons move into the 1970s**
7. **Mad March Visit with Atlantic College Students**
8. **Less Stormy Visit in the Mid Seventies**
9. **The Rich Sub-Littoral Zone**
10. **St. John's Valley in the New Millennium**
11. **On and Around the South End**
12. **Crags, Streams and Heathland**
13. **Bogland and Quarry Pools**
14. **Storm and Shine on the Island of Gales**
15. **The Eastern Sidings in Modern Times**

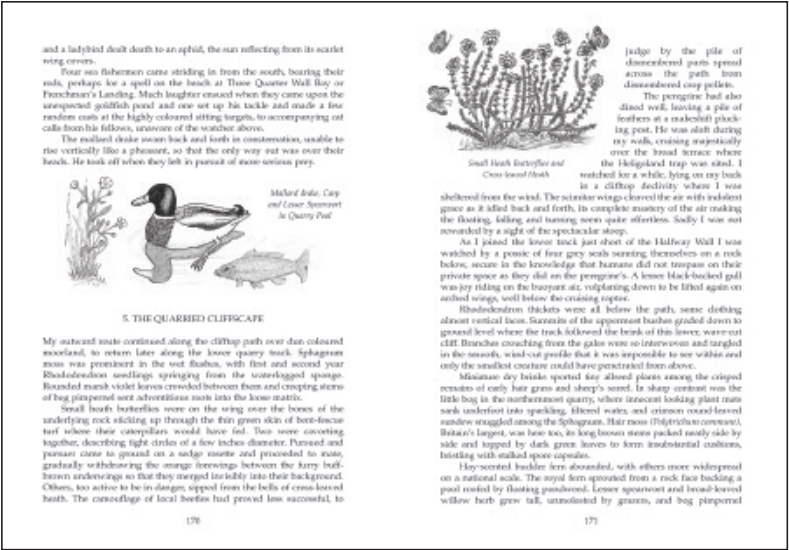

Example of a double page spread.

FEATURE CHAPTERS AND GALLERY – A NATURALIST ON LUNDY



The Old Light and Keepers' Cottage



WAVERLEY, last of the paddle boats, heads for the jetty



Red Campion



Rose Chafer Beetle

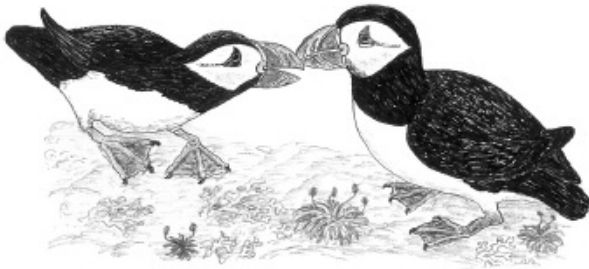

Puffins



HALSGROVE

Halsgrove House, Lower Moor Way, Tiverton, Devon EX16 6SS
Tel: 01884 243242 Fax: 01884 243325
www.halsgrove.com e-mail: sales@halsgrove.com